

FORM NO 1.

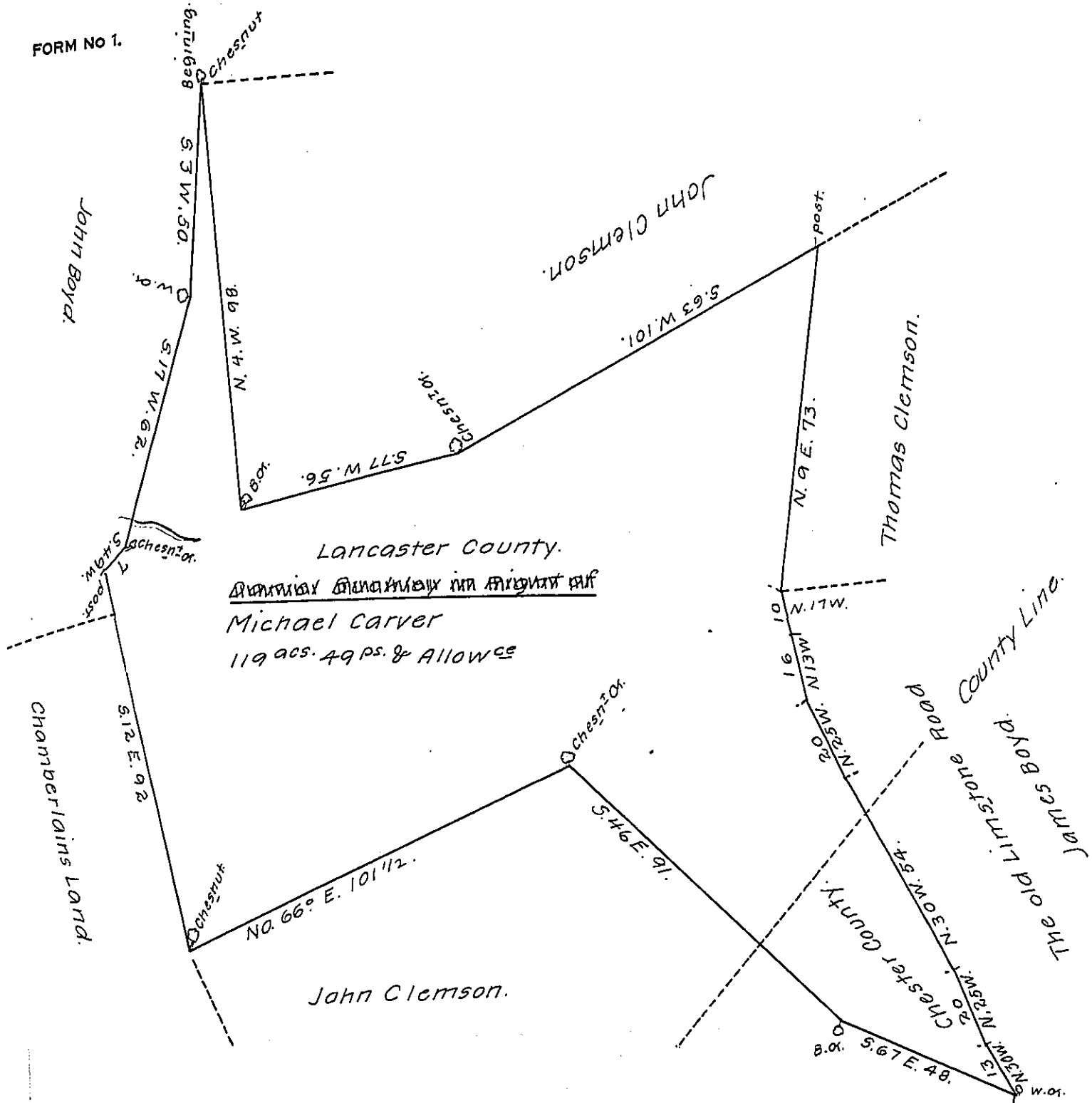

Lancaster County.
 Michael Carver
 119 acs. 49 ps. & Allowes

By Virtue of a warrant to Michael Carver for 160 Acres of Land, dated Decem^r. 1st 1744. Surveyed the above Described Tract situate in Sadsbury & Salsbury Townships part in the county of Chester and part in the County of Lancaster containing one hundred & Nineteen Acres & Forty nine perches with Allowance of six $\frac{1}{2}$ C^t for Roads & c April 4th. 1787.

Charles Dilworth D.S.

IN TESTIMONY that the above is a copy of the original remaining on file in the Department of Internal Affairs of Pennsylvania, made conformably to an Act of Assembly approved the 16th day of February, 1833, I have hereunto set my Hand and caused the Seal of said Department to be affixed at Harrisburg, this seventh day of October 1907.

Henry Houck
 Secretary of Internal Affairs.